Tuba

Martin Lohse

Ad Passum

for accordion and orchestra

Ad Passum

for accordion and orchestra

Martin Lohse 2025

W. 67c

dedicated to Bjarke Mogensen

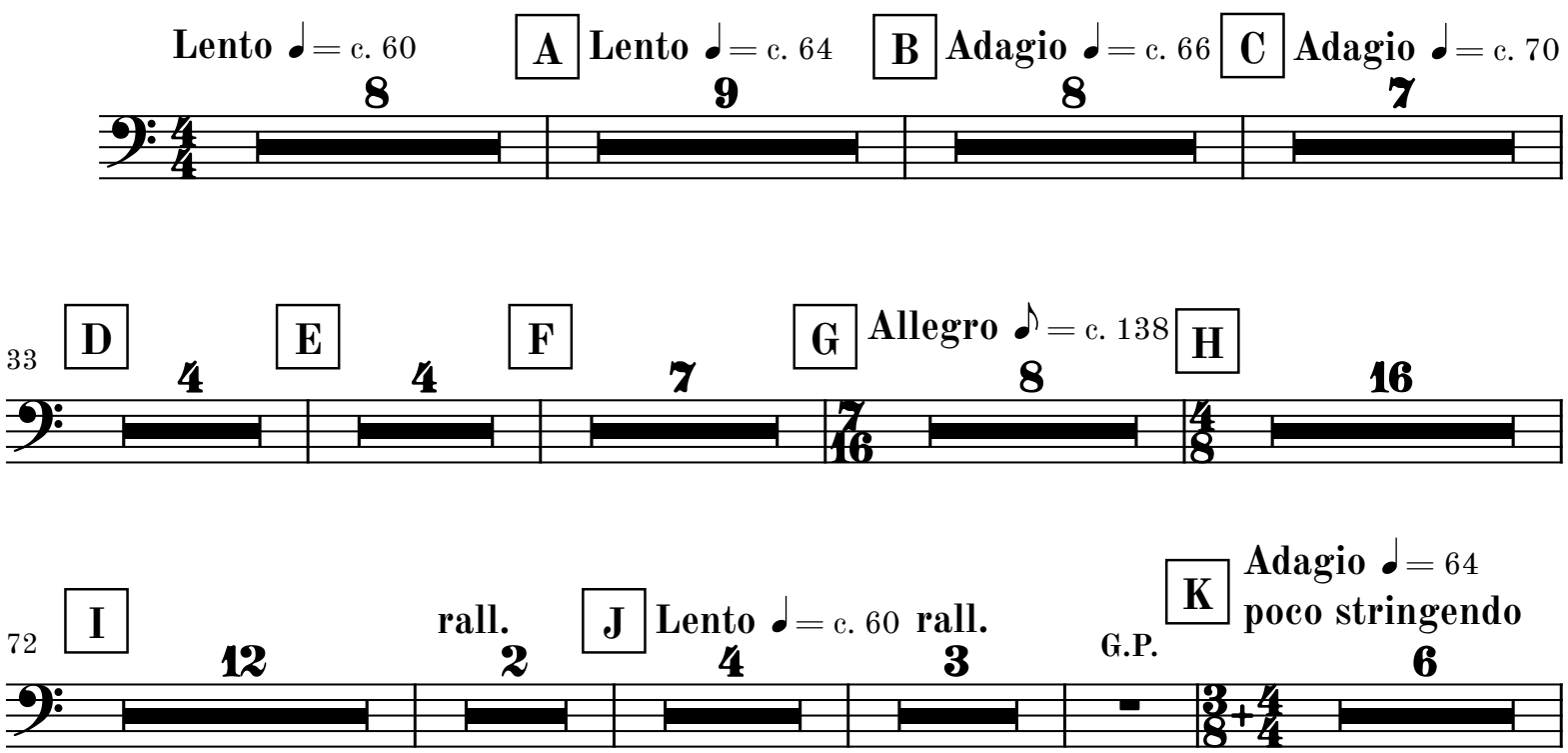

© 2026 Martin Lohse | Mirror Music | MM 1.2-11 | ISMN 979-0-706837-92-5

163

rit. P a tempo

mp f

170

174

rit. Q a tempo string.

6

mp cresc.

184

R Allegro con moto ♩= c. 120

mf

189

solo

S

1

f f

196

T U

3 5

mf

210

V W X Y

7 5 1 9 5

237

Z

7

AA

3

Vc.

249

AB

mp

253

AC

258

mf

AD

263

268

AE

273

dim.

278

283

AF

mp dim.

288

p

293 **AG**

poco rall.

298

rall.

app. 4-5"

pp

303 **AH** **Largo** 𝅗𝅥 = c. 44

1

4

AI

tacet al fine